Degré : difficile (7-8)
Grade: advanced (7-8)

Durée totale / *Total length:* 5 mn 10 s env.

Adaptation :
Jean-Claude TAVERNIER

TAMBOURAMA

Traits d'orchestre

Orchestral excerpts

pour caisse claire (ou tambour) et piano

for snare drum (or drum) and piano

OUVRAGE PROTÉGÉ
PHOTOCOPIE INTERDITE
MÊME PARTIELLE
(Loi du 11 mars 1957)
constituerait CONTREFAÇON
(Code Pénal Art. 425)

1. Cappriccio espagnol

(50 s)

Nicolas RIMSKY-KORSAKOV
(1844 - 1908)

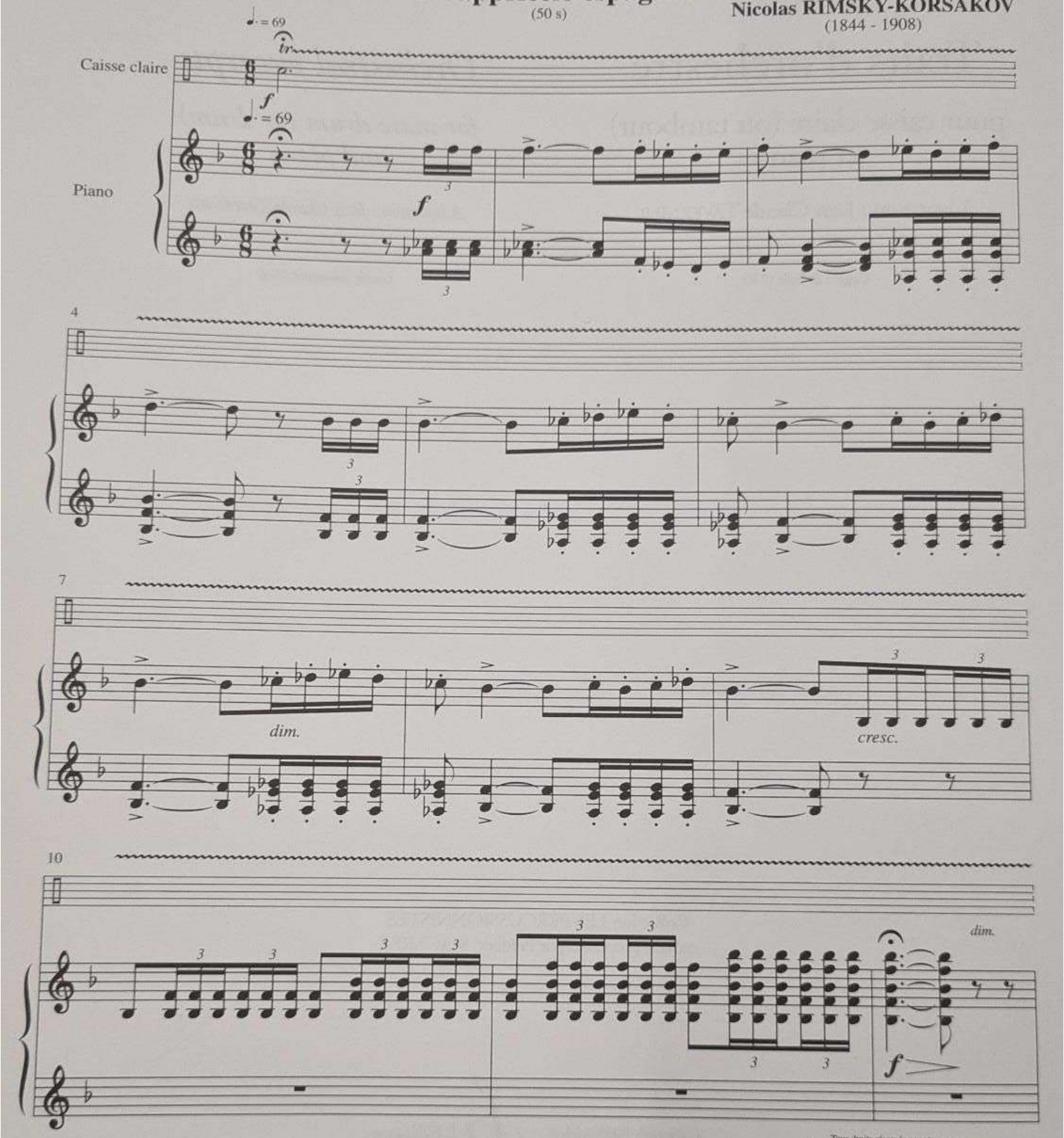

© 2006 by GÉRARD BILLAUDOT ÉDITEUR
14, rue de l'Échiquier - 75010 PARIS

G 7927 B

Tous droits réservés pour tous pays.
Toute reproduction même partielle par quelque procédé que ce soit constitue une contrefaçon sanctionnée par les articles 425 et suivants du Code Pénal.
Cette œuvre est la propriété de l'éditeur et ne fait pas partie du domaine public.
Toute exécution doit faire l'objet d'une déclaration à la Société des auteurs.

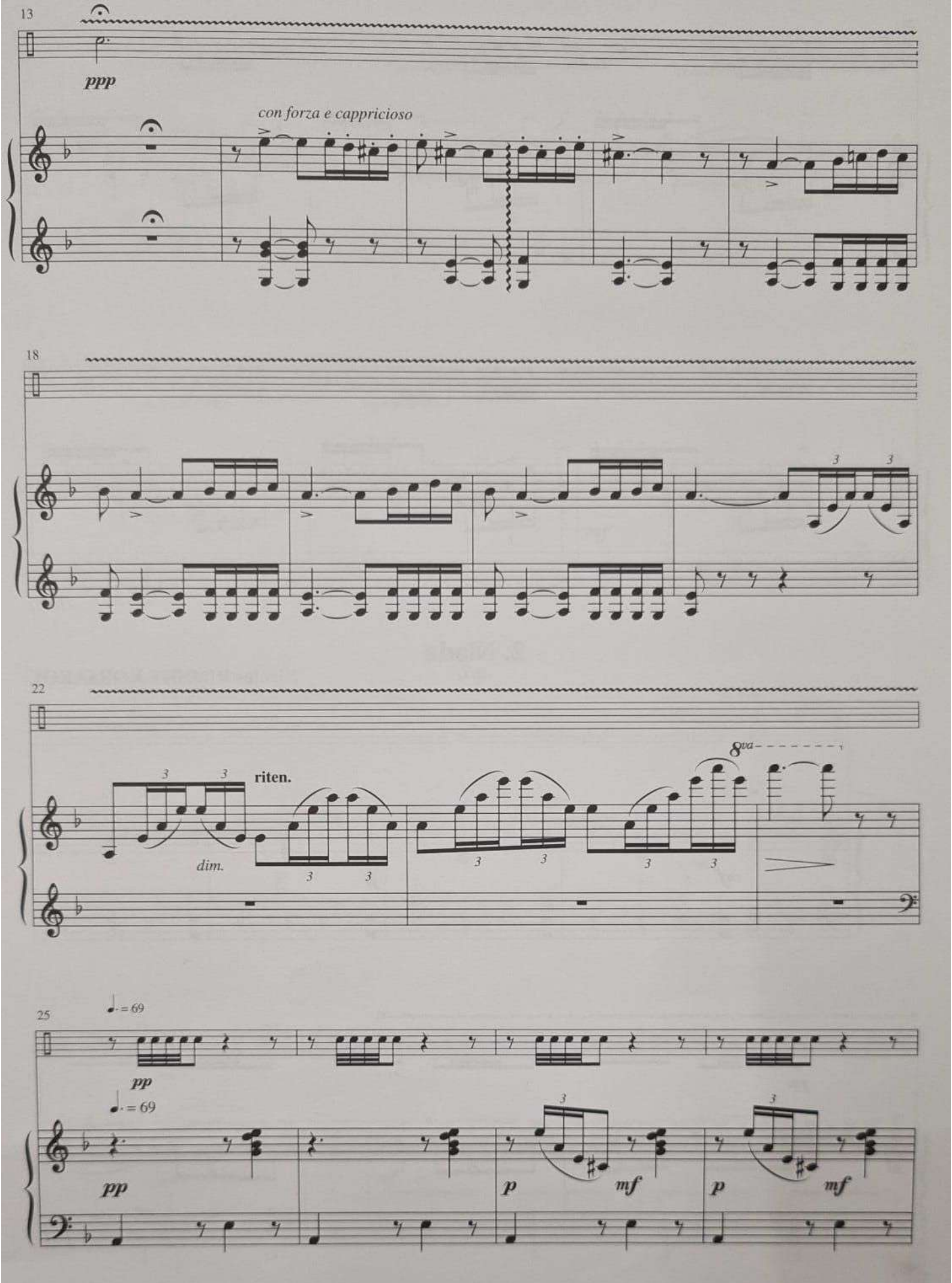
13
ppp
con forza e cappricioso
18
22
riten.
dim.
8va
25
= 69
pp
= 69
pp
p
mf
p
mf

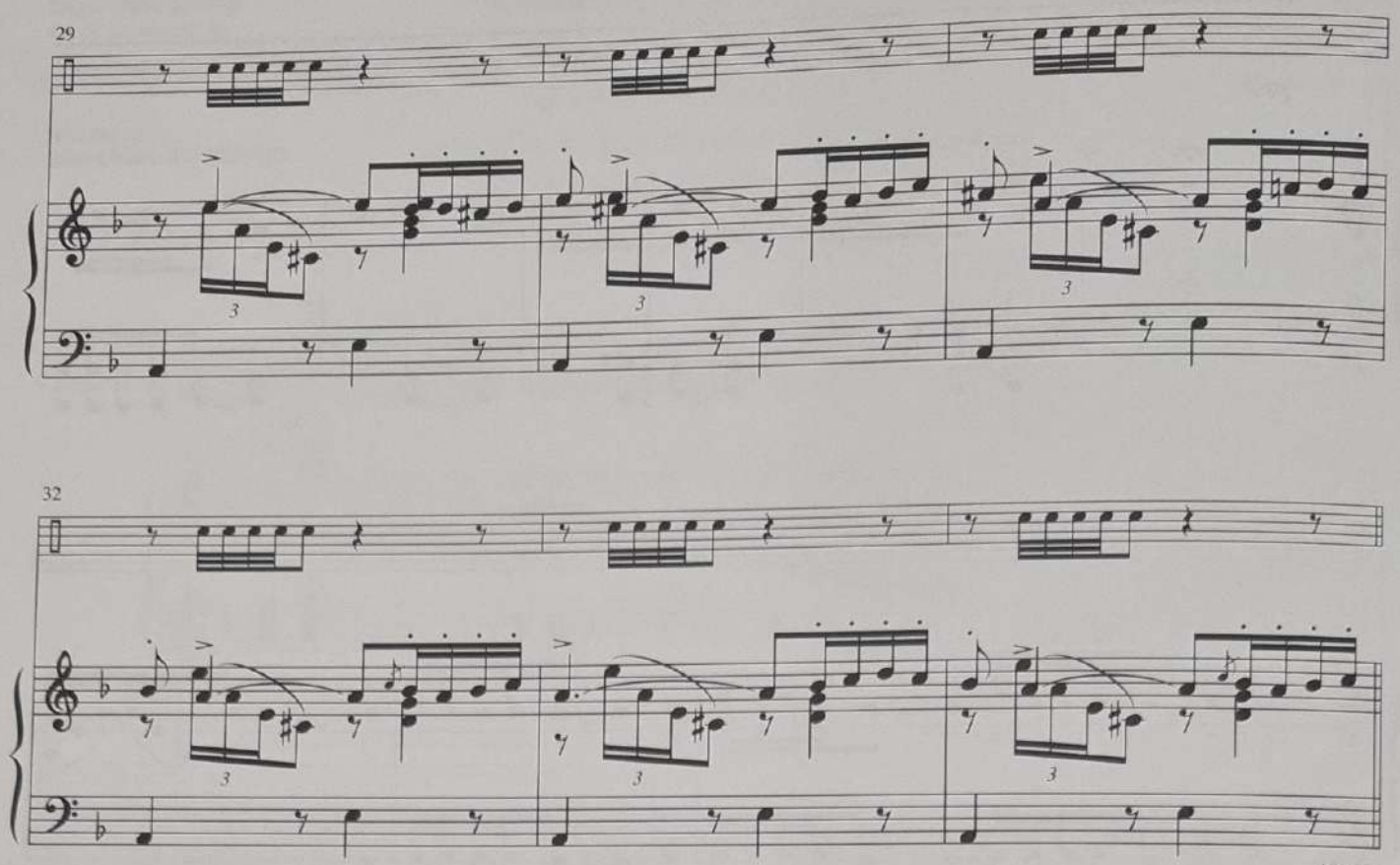

(1887)

3. Schéhérazade I

(40 s)

Nicolas RIMSKY-KORSAKOV
(1844 - 1908)

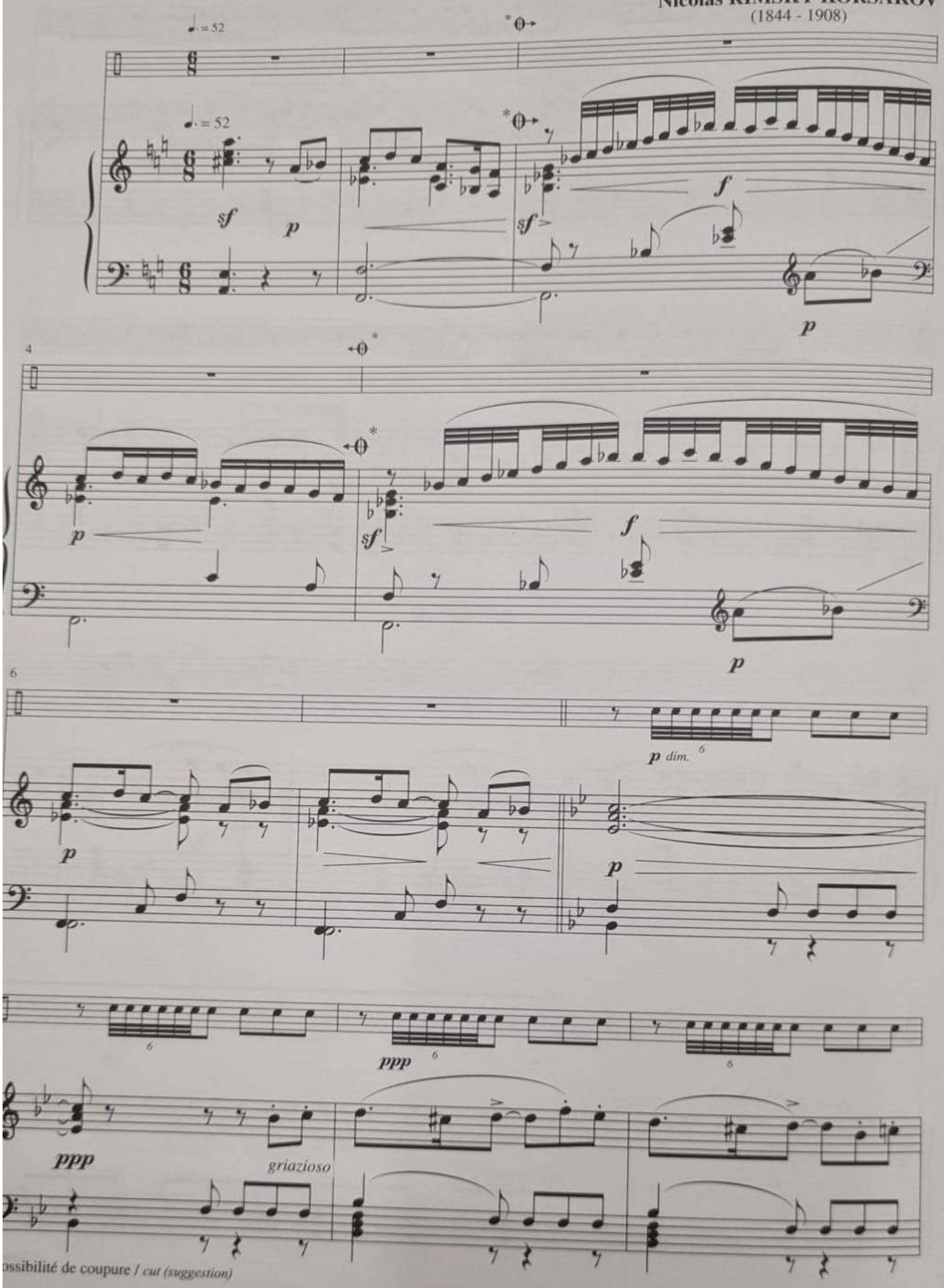

ossibilité de coupure / *cut (suggestion)*

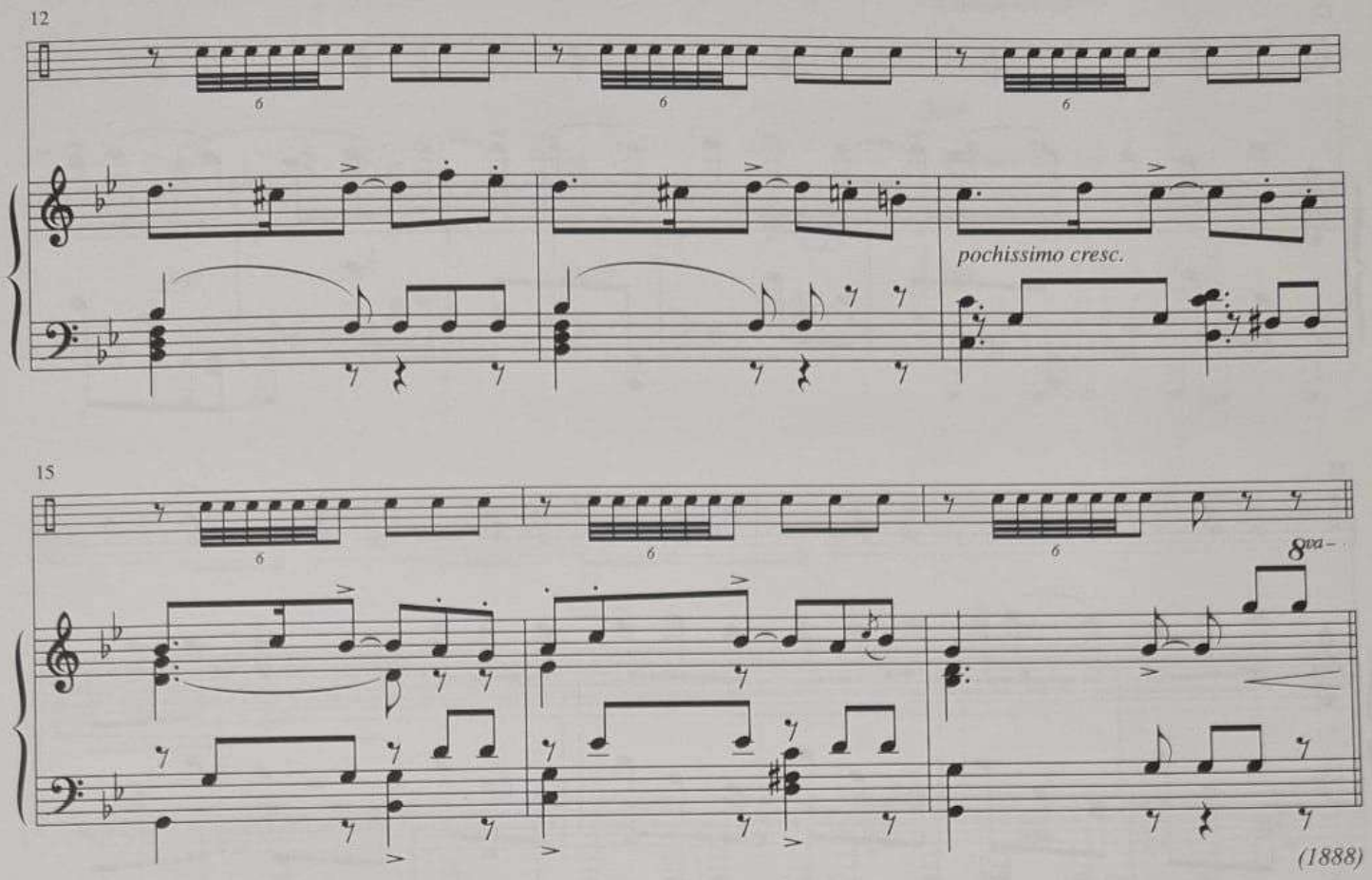

4. Schéhérazade (II)

(20 s)

Nicolas RIMSKY-KORSAKOV
(1844 - 1908)

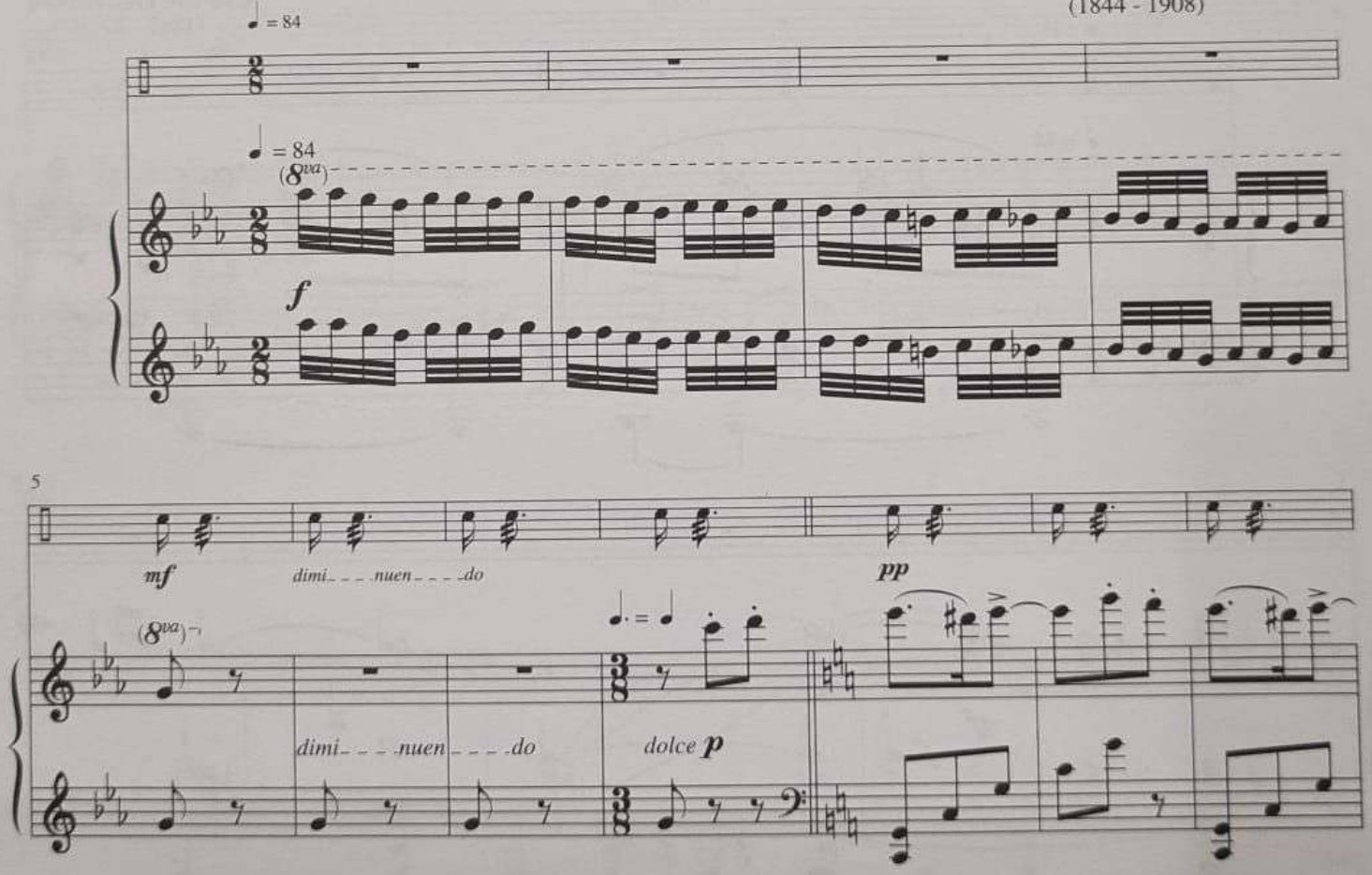

6. Le Prince Igor, nº 17

(35 s)

Alexandre BORODINE
(1833 - 1887)

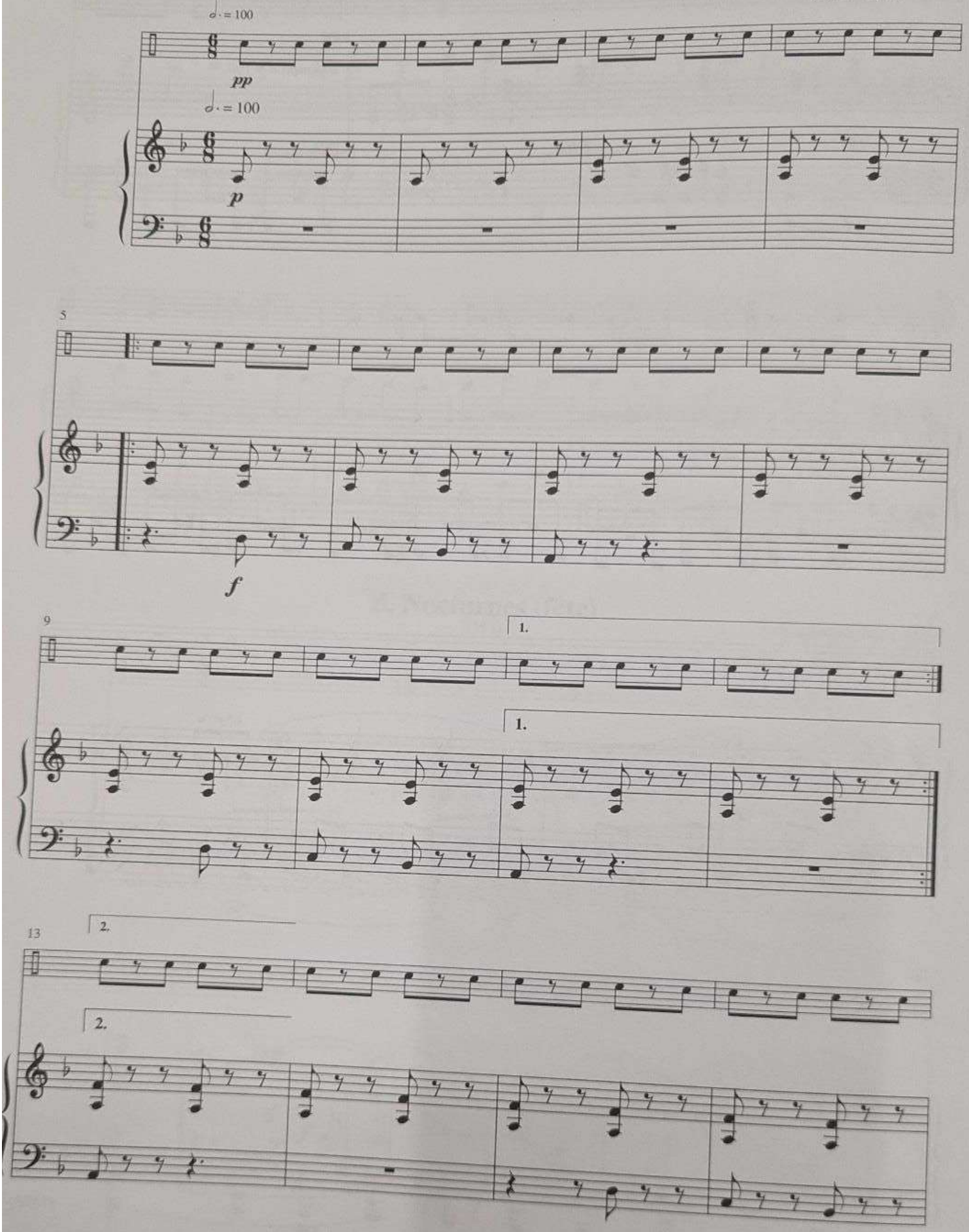

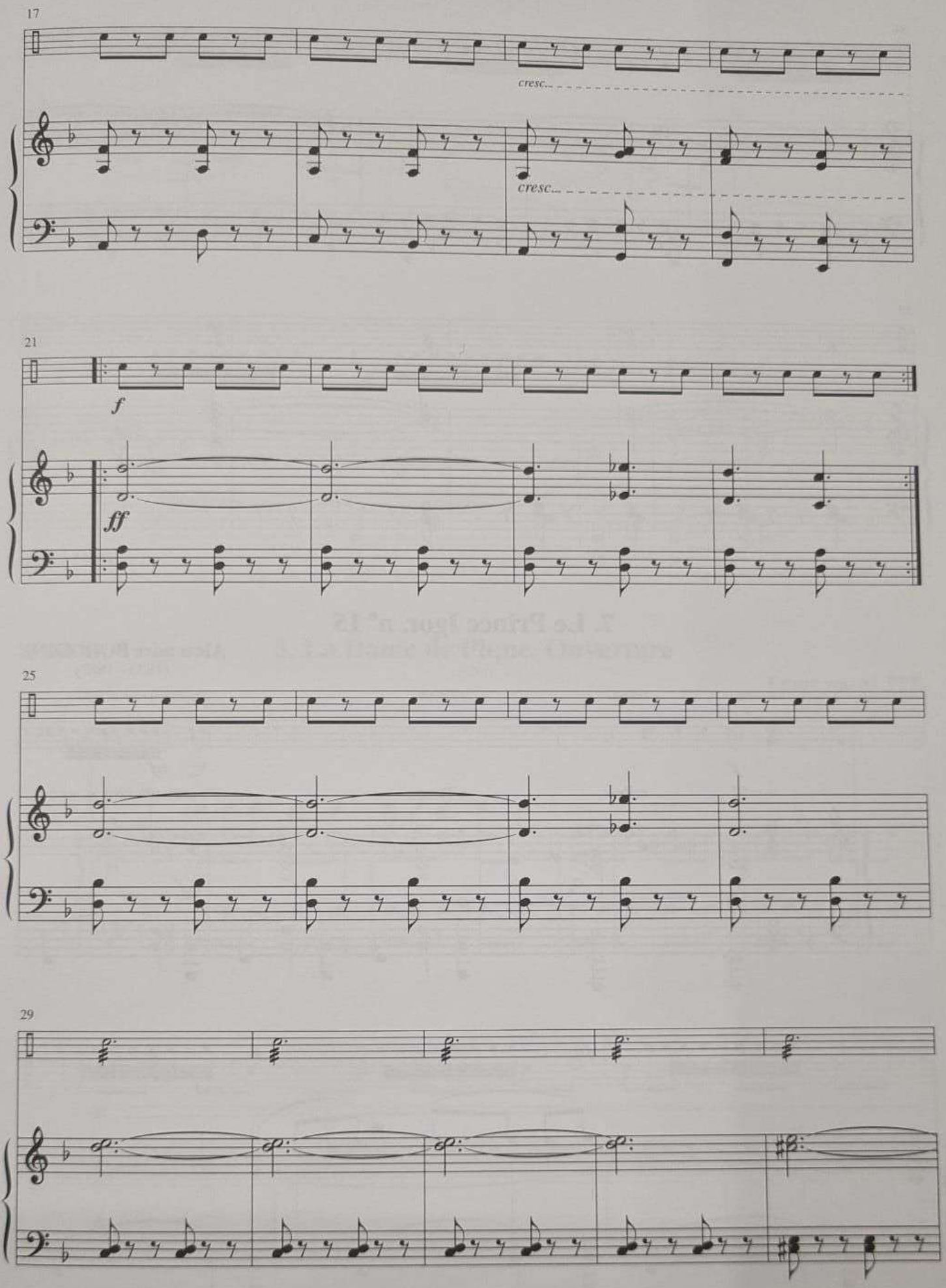
17
cresc...
cresc...
21
f
ff
25
29

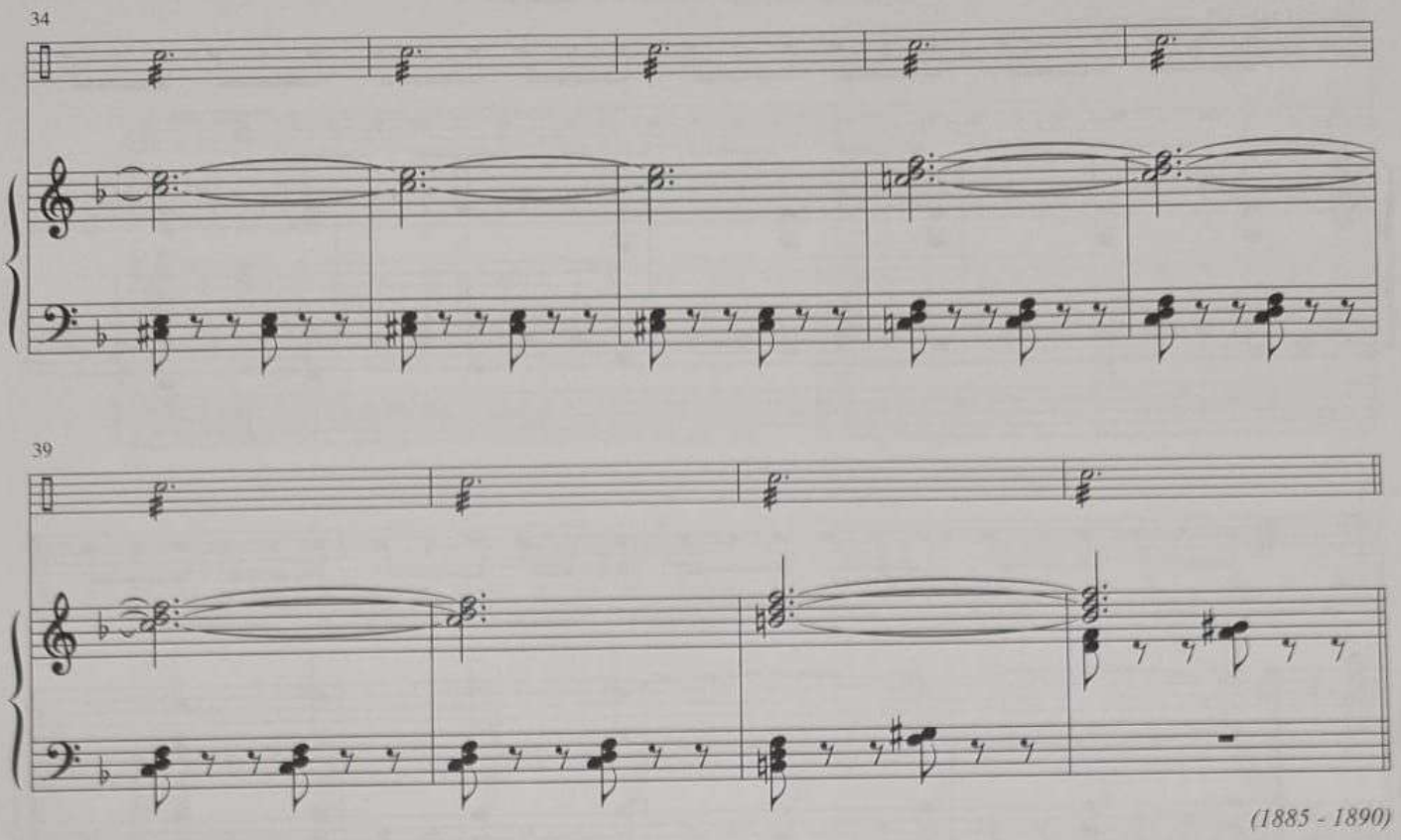

7. Le Prince Igor, n° 15

(15 s)

Alexandre BORODINE
(1833 - 1887)

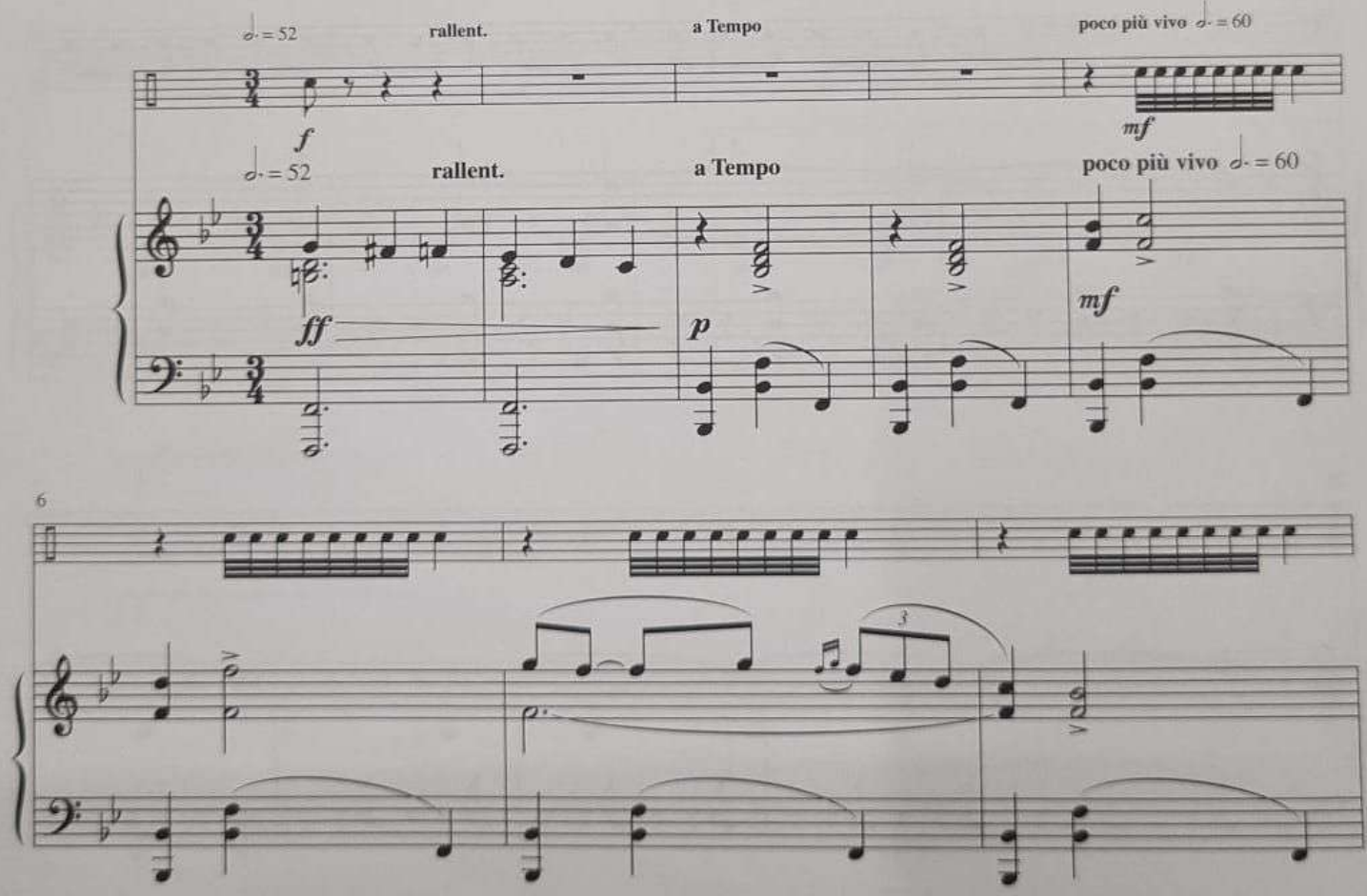

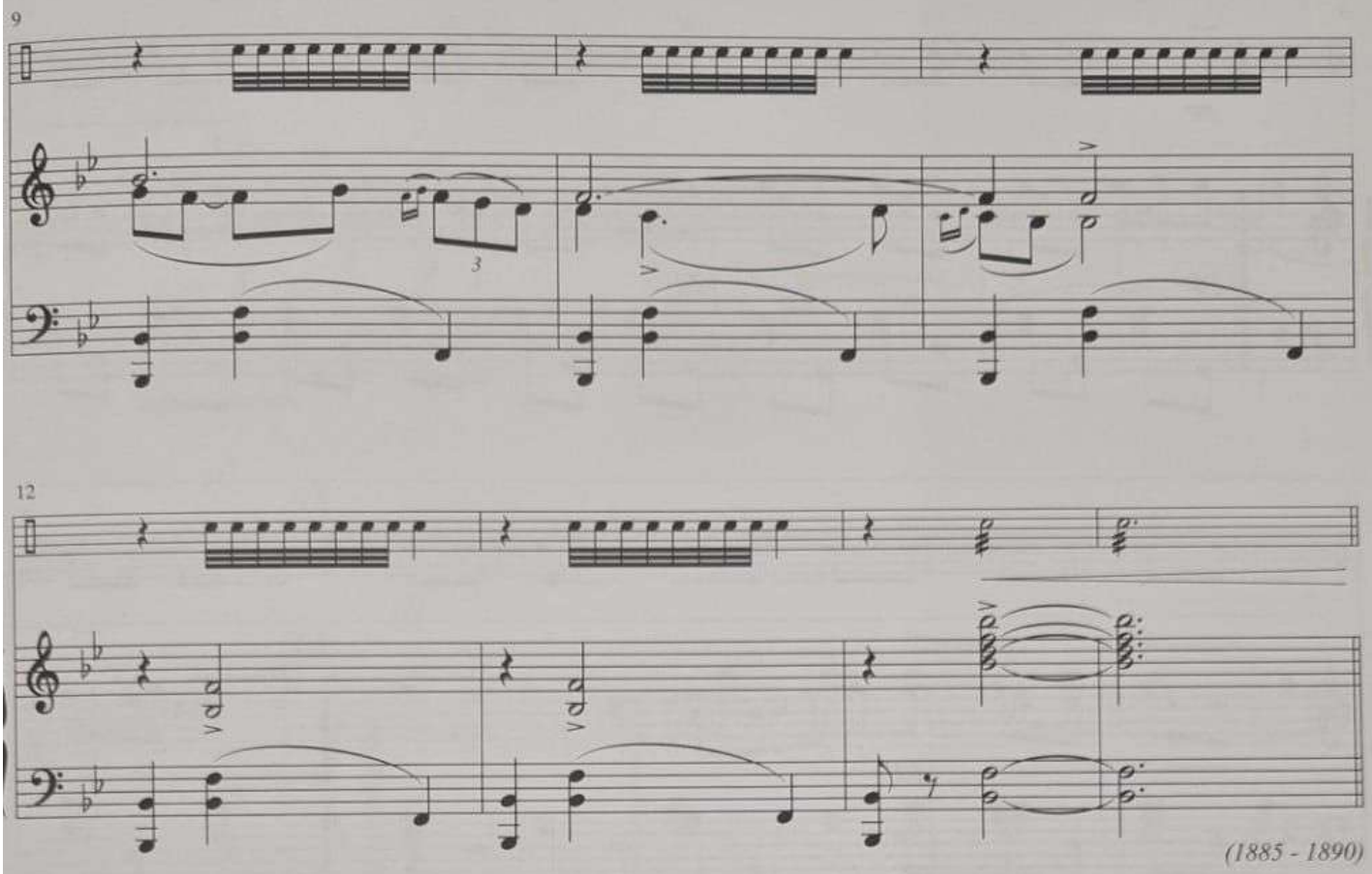

8. La Dame de Pique, Ouverture

(50 s)

Franz von SUPPÉ
(1819 - 1895)

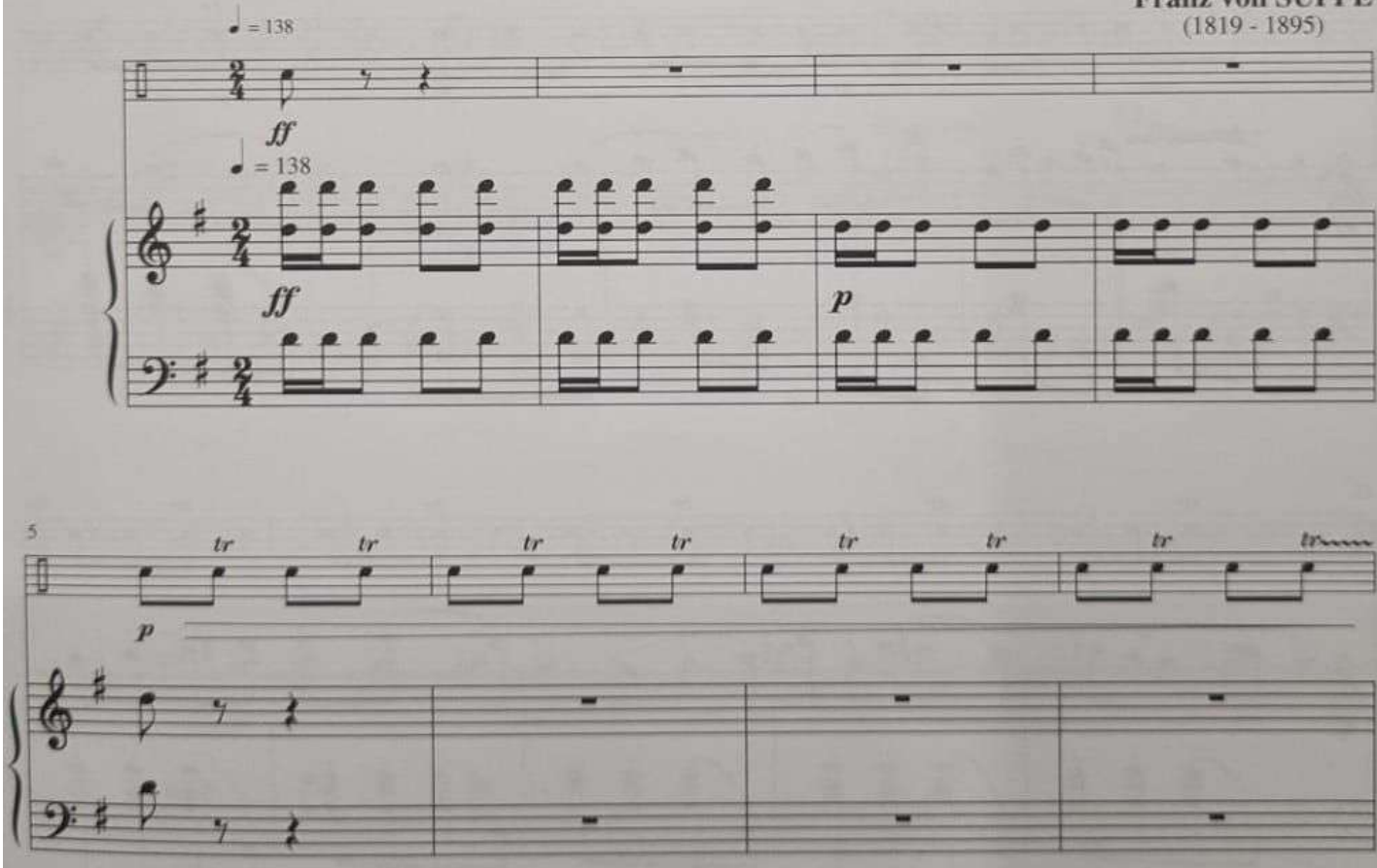

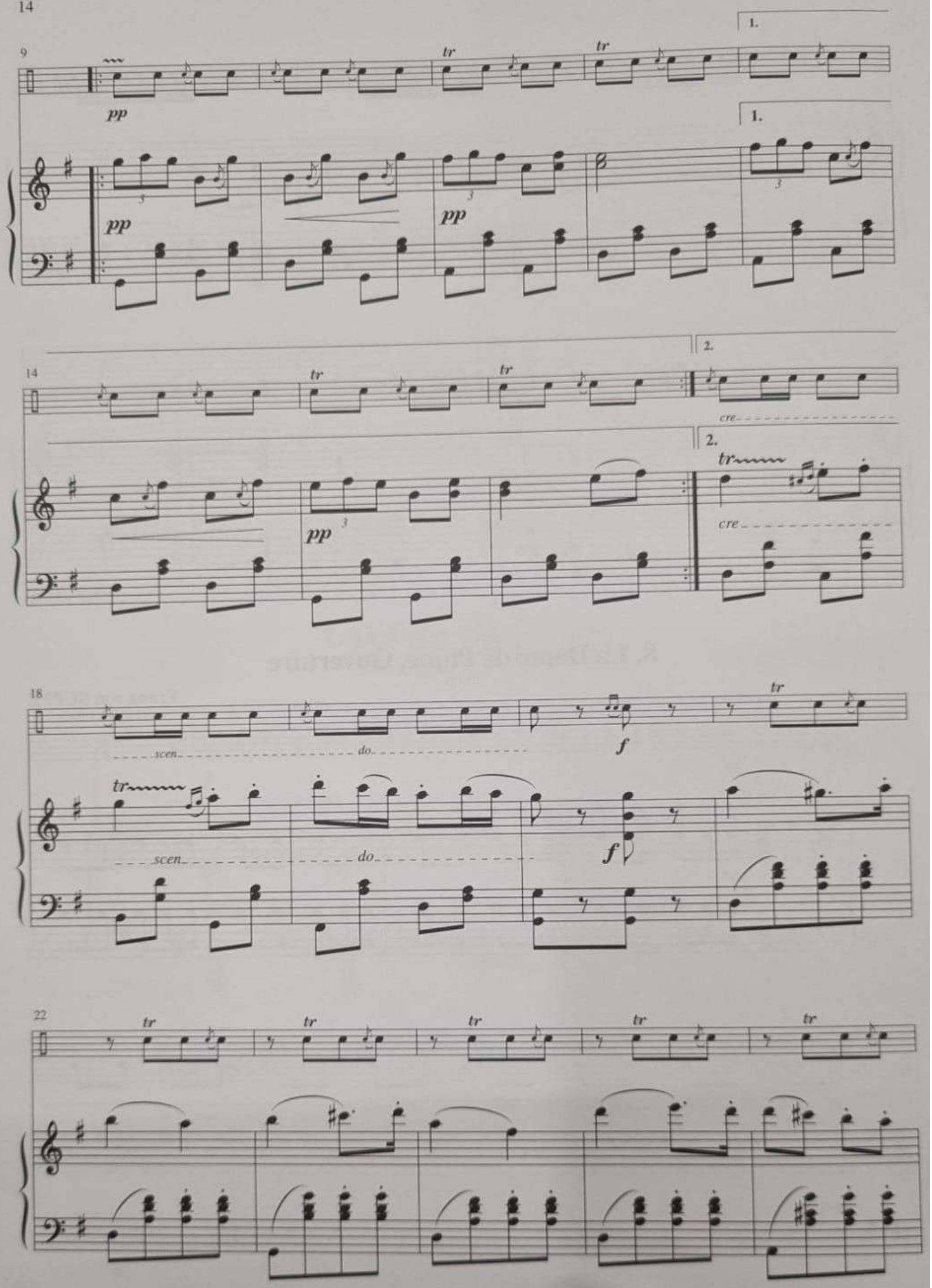
9
pp
tr
1.
14
2.
cre
18
scen
do
f
22

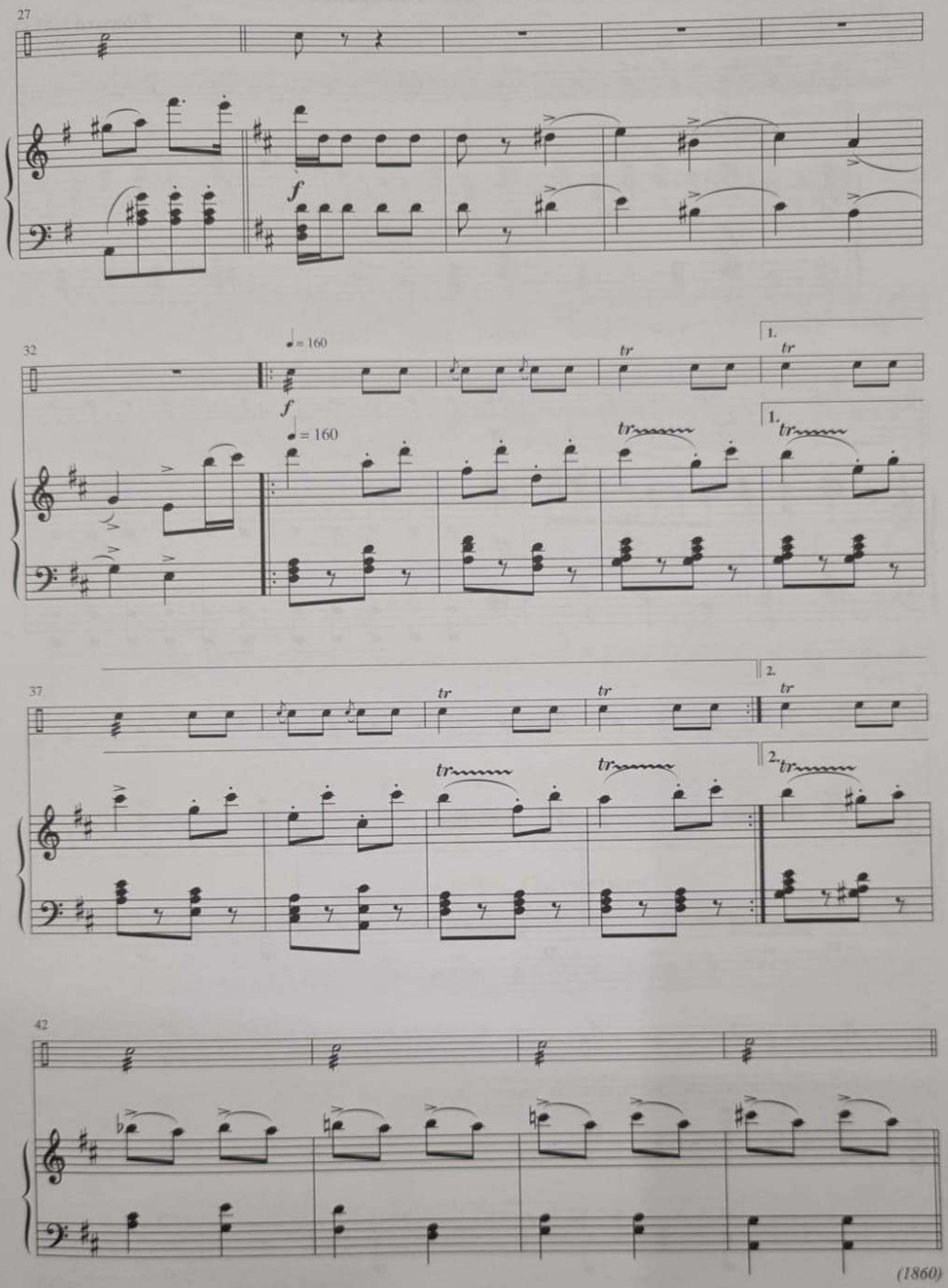

(1860)